

Proposition plan

Site was inspected on 31-05-05 60x46
 Site abt. 10m wide
 site abutting T.T.K. ROAD
 wide abutting of T.T.K. ROAD
 Street lights
 drainage
 Ramasamy street
 noted in the caption
 Ramasamy street
 may be solved

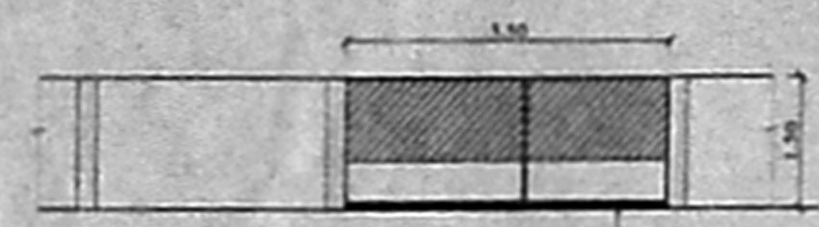

ELEVATION dwarf wall upto 7.5cm ht.

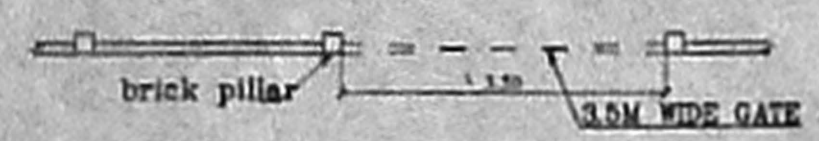

PLAN OF COMPOUND WALL & GATE

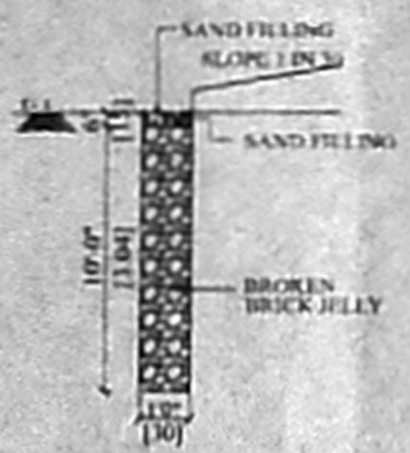

RAIN WATER PERCOLATION PIT

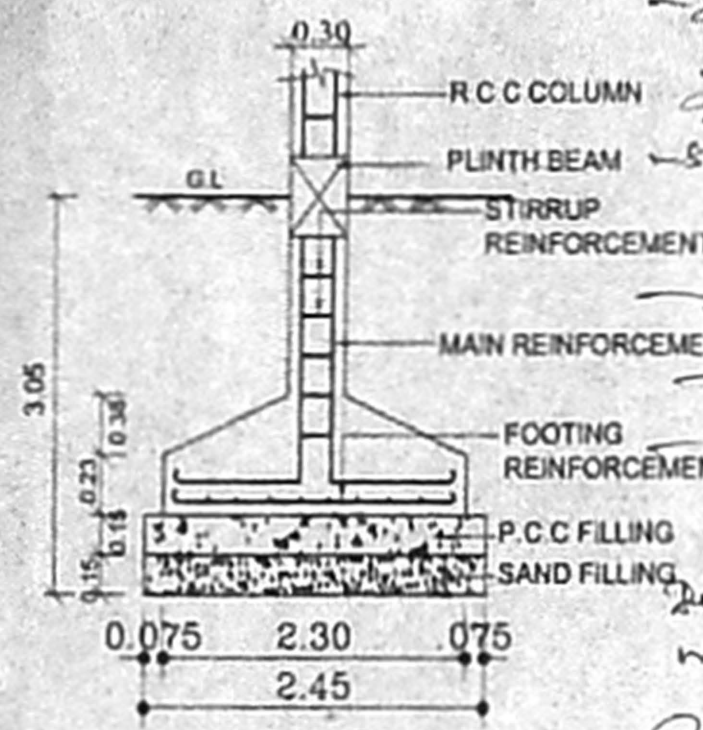

FOUNDATION DETAIL
(SCALE 1:50)

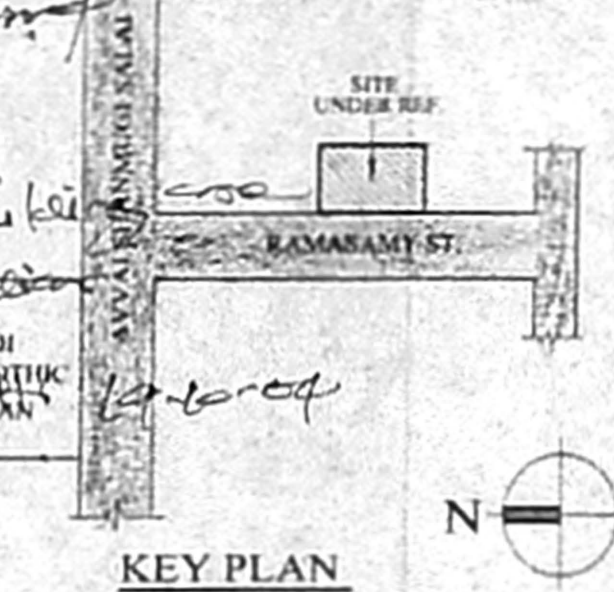

KEY PLAN
NOT TO SCALE

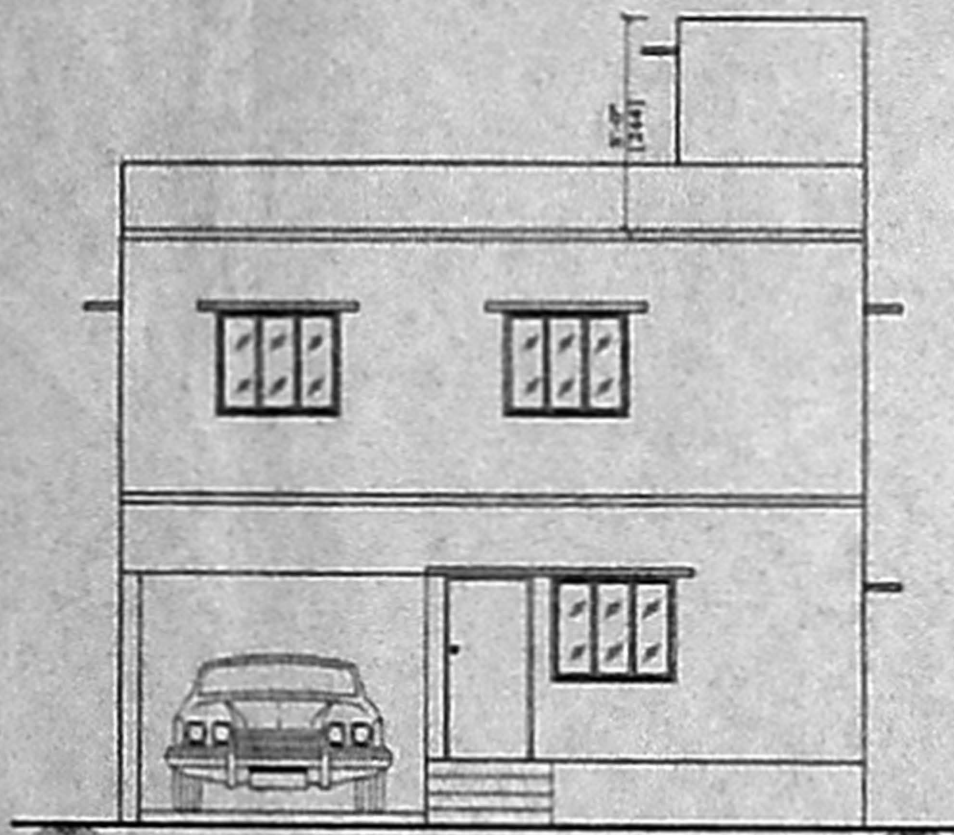

Front Elevation

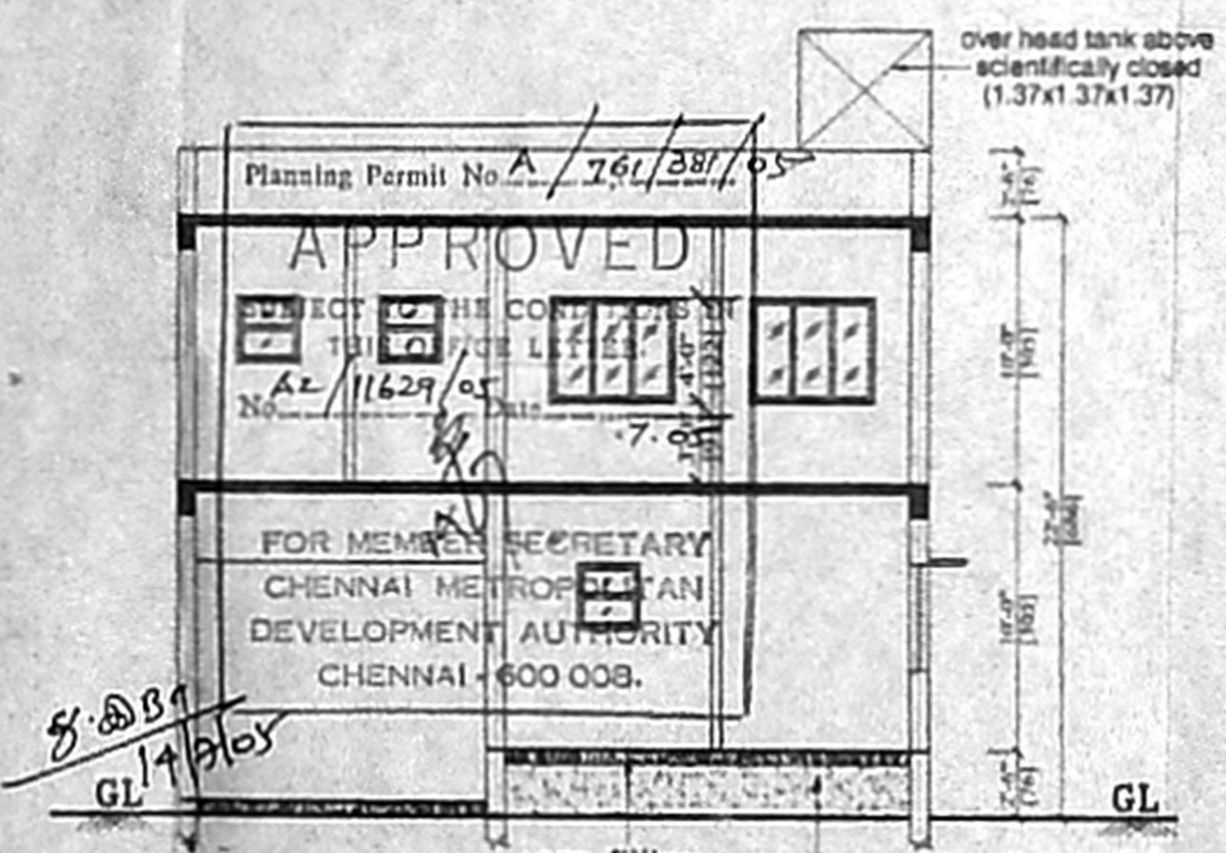

Section "AA"

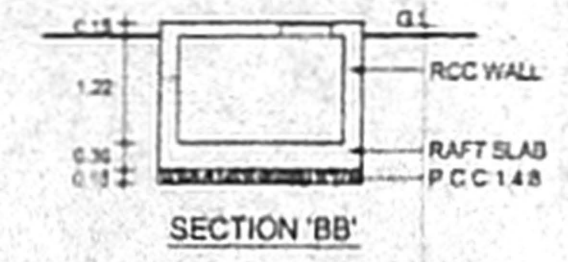

SECTION "BB"

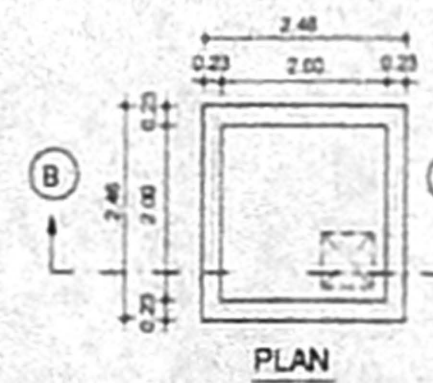

PLAN SUMP DETAIL (FOR SULLAGE WATER)

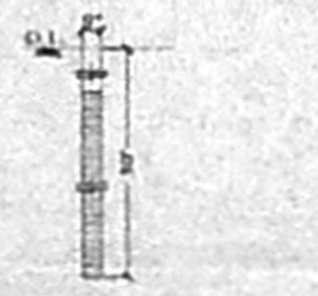

BORE WELL HERMETICALLY CLOSED

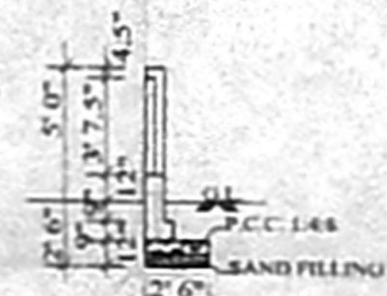

COMPOUND WALL SECTION

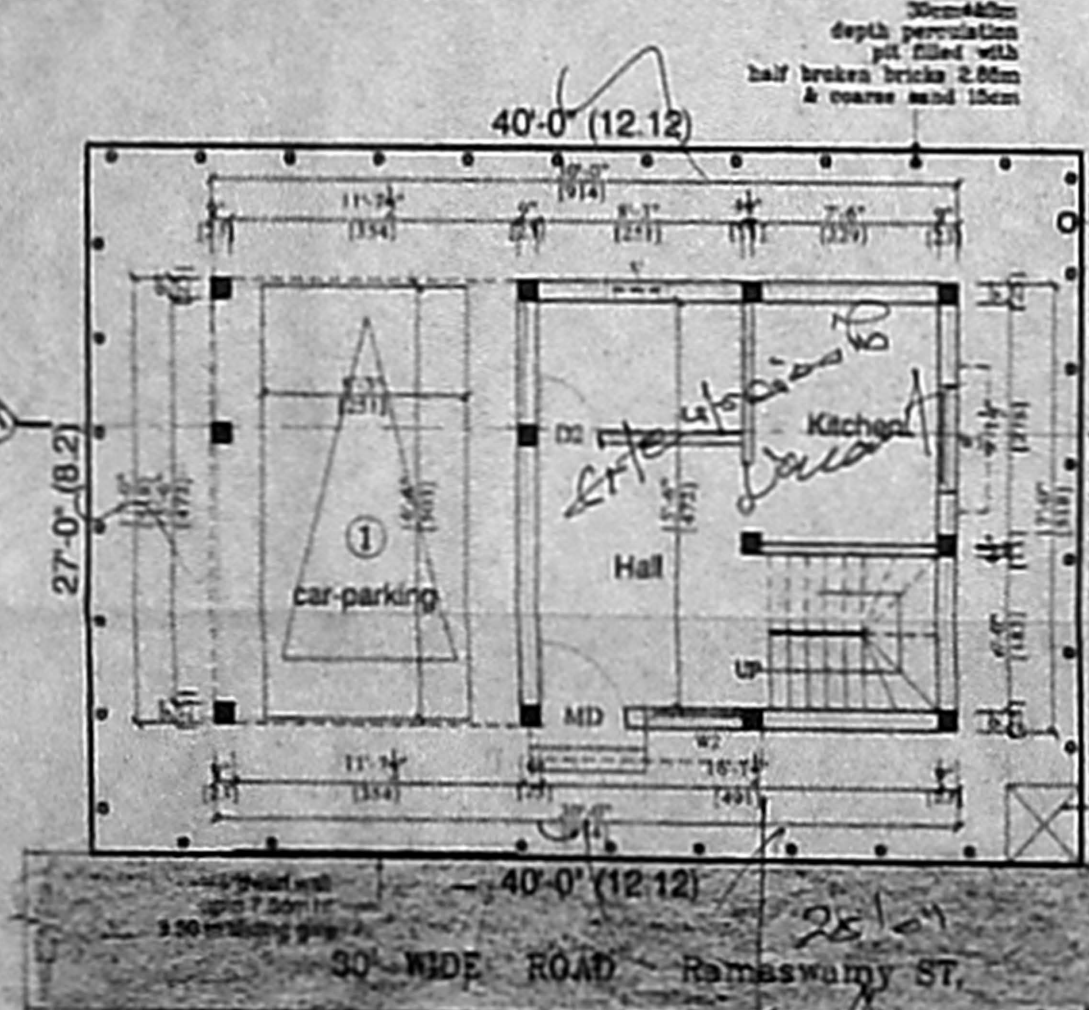

Site Cum Ground Floor Plan

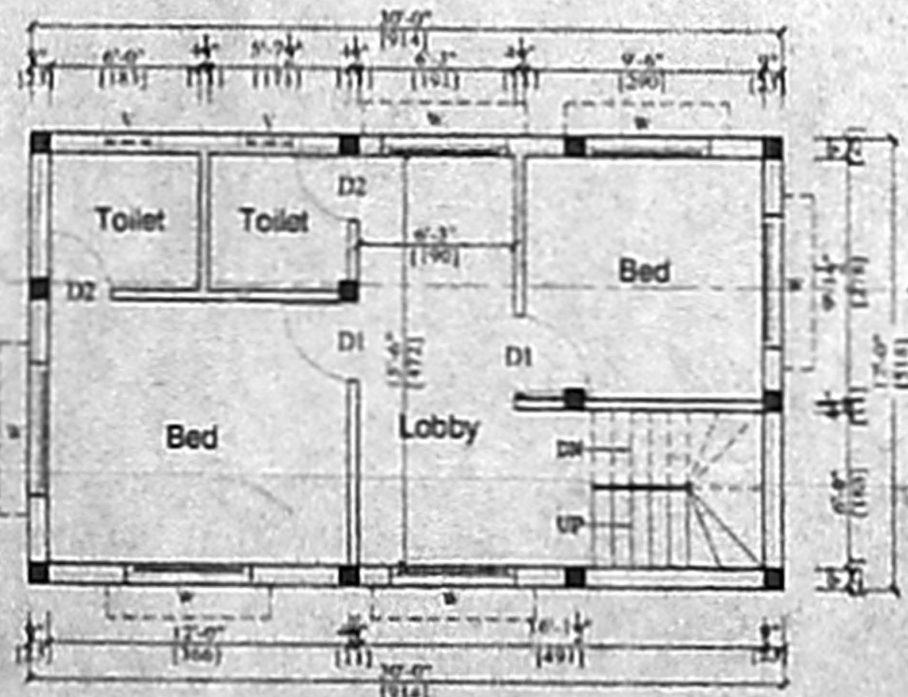

First Floor Plan

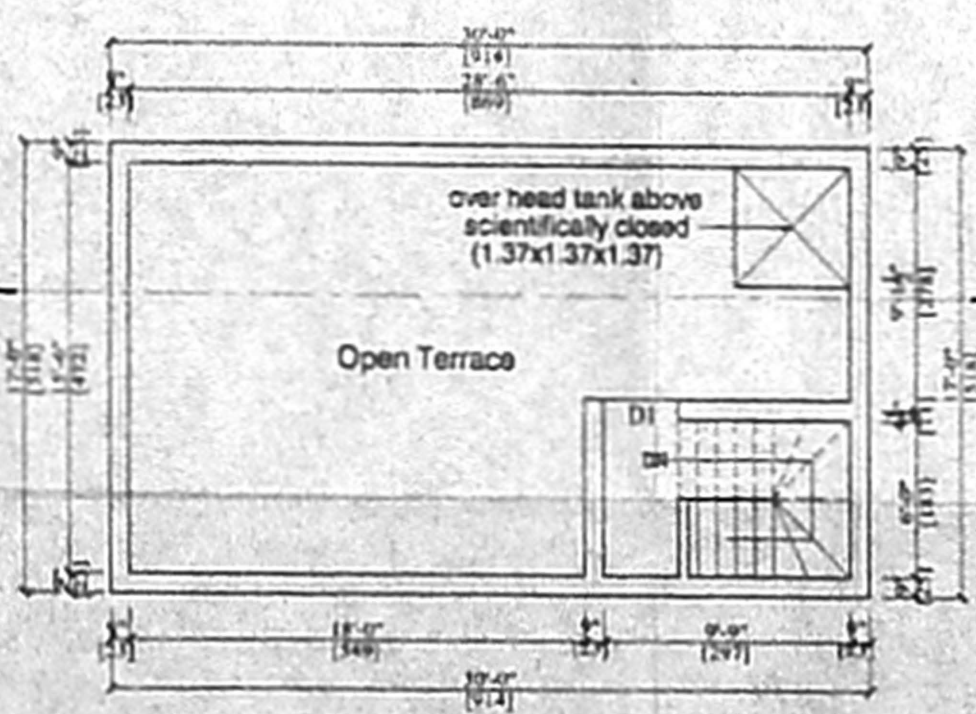

Terrace Floor Plan

PLAN SHOWING THE PROPOSED CONSTRUCTION OF RESIDENTIAL BUILDING AT DOOR NO.3 NEW NO.5, RAMASWAMY STREET, GOPALAPURAM IN R.S.NO.84/52-BLOCK NO.4, OF MYLAPORE VILLAGE 60x46

SHEET 1 OF 2

SPECIFICATION

- FOUNDATION : RCC COLUMN FOOTING
- BRICK WORK : C.M 1:6 FOR SUPER STRUCTURE
- PLASTERING : C.M 1:5 FOR WALLS & 1:3 FOR CEILING
- CEMENT PAINT : 2 COATS FOR WALLS & 1 EXTRA COAT FOR CEILING
- R.C.C : CC 1:2:4 FOR SLABS & LINTELS
- WOOD WORK : ALL WOOD WORKS IN BEST QUALITY TIMBER
- WEATHERING : B.JELLY LIME MORTAR OVER ROOF SLAB
- COURSE : SLAB ONE LAYER OF COUNTRY TILES
- STEPS : RISER 7" TREAD 9" & WIDTH 3'

SCHEDULE OF JOINERY

MD	- MAIN DOOR	3' 3" x 7' 0"
D1	- DOOR	3' 0" x 7' 0"
D2	- DOOR	2' 6" x 7' 0"
W	- WINDOW	6' 0" x 4' 0"
W1	- WINDOW	5' 0" x 4' 0"
W2	- WINDOW	4' 0" x 4' 0"
V	- VENT	3' 0" x 2' 0"

AREA STATEMENT

ITEM	TOTAL	
	sqft	sq mr
SITE EXTENT.	1080.00	100.37
PROPOSED BUILDING- G.F.	510.00	47.39
- F.F.	510.00	47.39
HEAD ROOM (NON FSI)	84.37	7.84
TOTAL AREA	1020.00	94.78

PLOT COVERAGE - 47.22 %
 FLOOR SPACE INDEX - 0.94

COLOUR INDEX

- PROPOSED BUILDING
- EXISTING ROAD
- SITE BOUNDARY

SCALE : 1" : 8'-0" (1:100)

- 1. N. S. Museum
- 2. Nausheed Museum

OWNER

N.A. RANJAN NAVAMANEE
 B.Arch., A.I.A., M.C.A.
 ARCHITECT-LICENSED SURVEYOR
 COUNCIL REG. No. CA/90/13127
 CORPORATION OF CHENNAI
 REG. No. WD/D/1605/70
 67, 2nd TRUST MAIN ROAD, CHENNAI - 28.
 PHONE - 52101885

LICENSED SURVEYOR